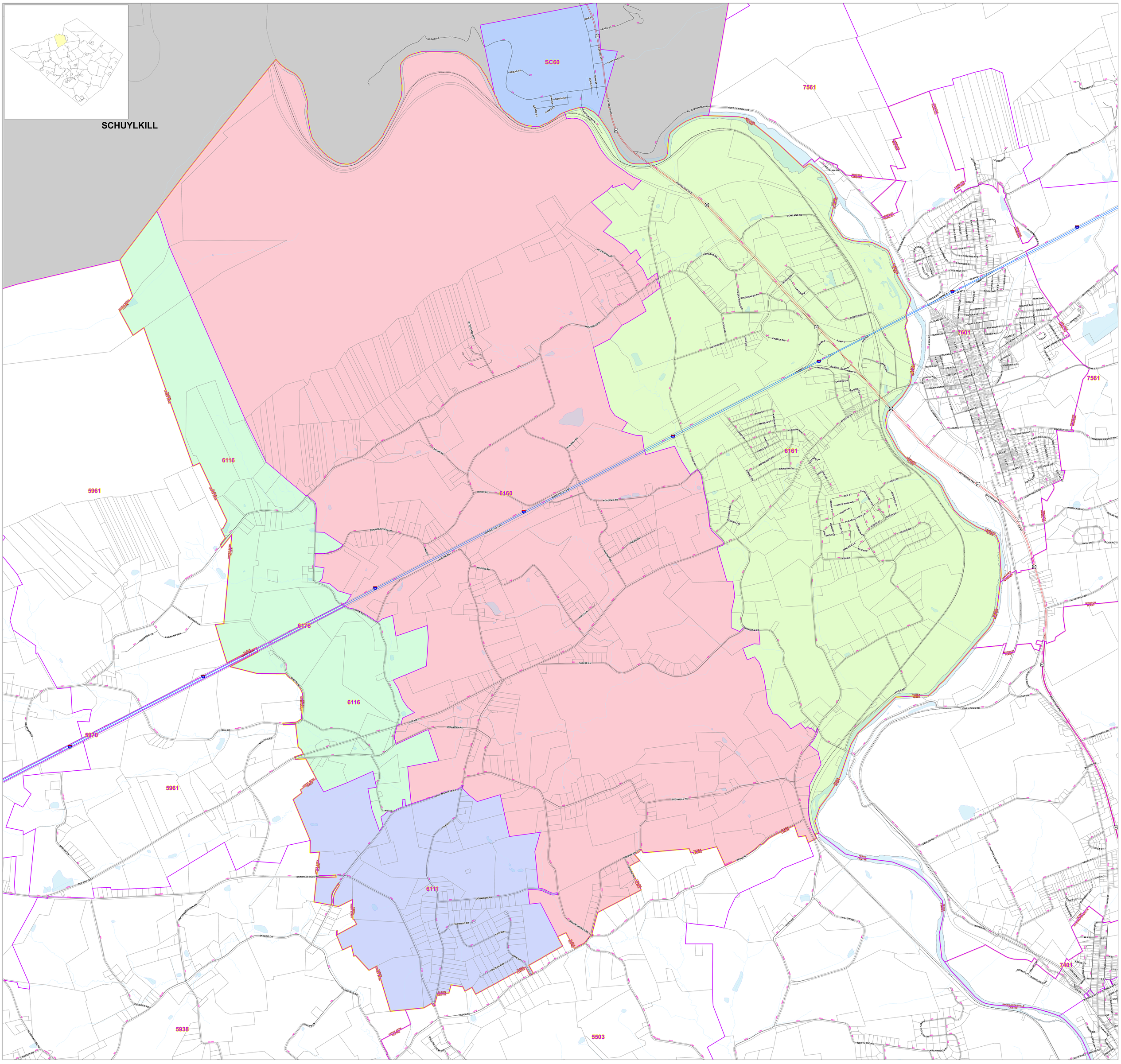

Selected Municipal Boundary

Fire & EMS Run Cards

Tax Parcels

Information shown is based on geospatial data from the County of Berks,
and may not be copied or reproduced without express written permission from the County of Berks.
The County of Berks does not assume any liability for damages caused by the use of this information.

TILDEN

Berks County, Pennsylvania

N W E S

0 1,375 2,750 4,125 5,500 Feet

Map Produced by Berks County GIS
Coordinate System: State Plane Pennsylvania South
Datum: NAD 1983

5/5/2014