

PROPERTY MAP  
OF  
**BERKS COUNTY**  
PENNSYLVANIA

- Property Line
- Right of Way
- Interior Lot Line
- Block Grid Line
- Stream, Lake, Pond
- Municipal Boundary
- Easement
- Utility Easement

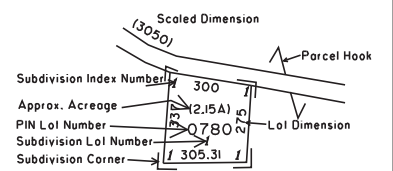

SUBDIVISION INDEX

SUBD NO	SUBDIVISION NAME	PLAT BOOK	PAGE	CODE
1	MONTROSE	2	55	112
2	LINCOLN PARK	5	22	306
3	LINCOLN PARK	5A	12	331
4	LINCOLN PARK	5A	33	346
5	LINCOLN PARK REVISED	6A	27	462
6	LINCOLN PARK REVISED	6A	30	465
7	HETTINGER PROPERTY-LINCOLN PARK	6A	46	481
8	HETTINGTON SEC. NO 1	19	16	738
9	LINCOLN PARK FOURTH ADDITION	32	32	1017
10	SPRUCE LANE PLAN OF LOTS	144	32	5401
11	HIDDEN VALLEY CONDOMINIUM	144	52	5421
12	HIDDEN VALLEY CONDO ADDITION NO 1	146	17	5553
13	HIDDEN VALLEY CONDO ADDITION NO 2	146	30	5566
14	BEVERLY HEIGHTS	156	14	6306
15	JEHOVAH WITNESSES KINGDOM HALL	157	32	6384
16	MARILYN C. MALTZER REITHMULLER	168	35	6998
17	WYOMISSING SPRINGS	175	4	N/A
18	BEVERLY HEIGHTS SEC. II	177	32	N/A
19	BEVERLY HEIGHTS	213	21	9733
20	SPRINGSIDE MANOR LP	269	19	12573
21	GREYSTONE BUSINESS CENTER	276	59	12868

DISCLAIMER: This map is intended for property tax assessment purposes only. The information contained on this map is based upon recorded deeds, plans, and other public sources. These primary sources should be consulted to verify the information contained on this map. Due to conflicts, errors, and omissions in the primary sources, the tax map should be considered to be a representation of the editor's judgment, based upon the available evidence. Tax maps are not legal evidence of size, shape, location, or ownership of real estate, roads, or municipal boundaries. BERKS COUNTY ASSUMES NO LIABILITY RELATED TO THE USE OF THIS MAP. THIS MAP IS NOT A SURVEY.

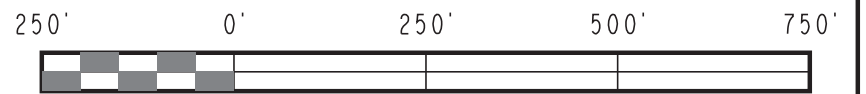

10	438611	438612	439609	439610	439611	43
14	438615	438616	439613	439614	439615	43
18	438619	438620	439617	439618	439619	43
06	438507	438508	439505	439506	439507	43
10	438511	438512	439509	439510	439511	43

August 1, 2018

MAP NO. 4396 17

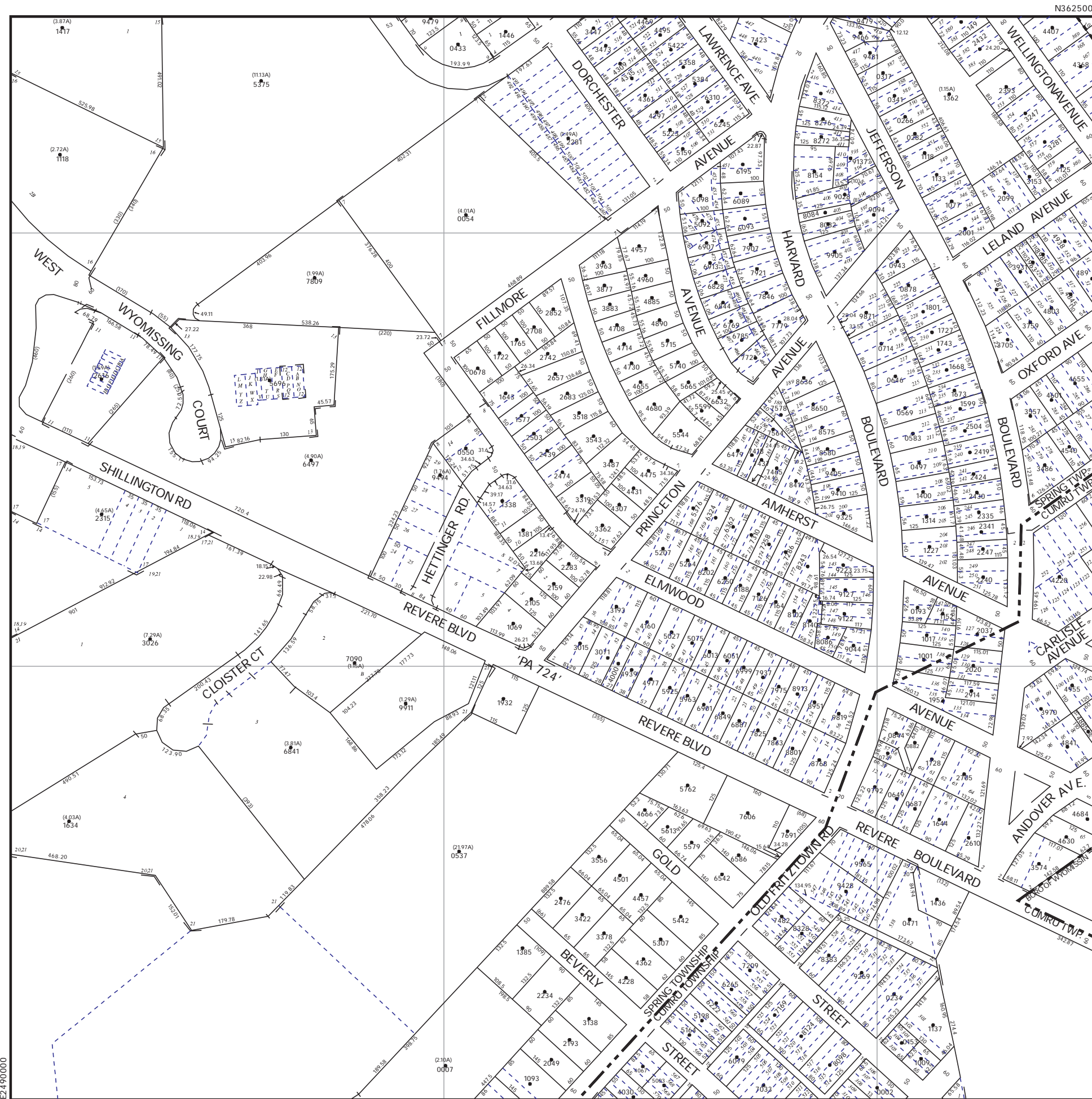

E2490000

N360000

0

1

2

N362500

E2492500

2

1

0