FIGURE 3.21

Berks County Comprehensive Plan Update
Adopted: September 2013

Oley Hills Region Areas Suitable for Commercial / Industrial Growth

Berks County, Pennsylvania

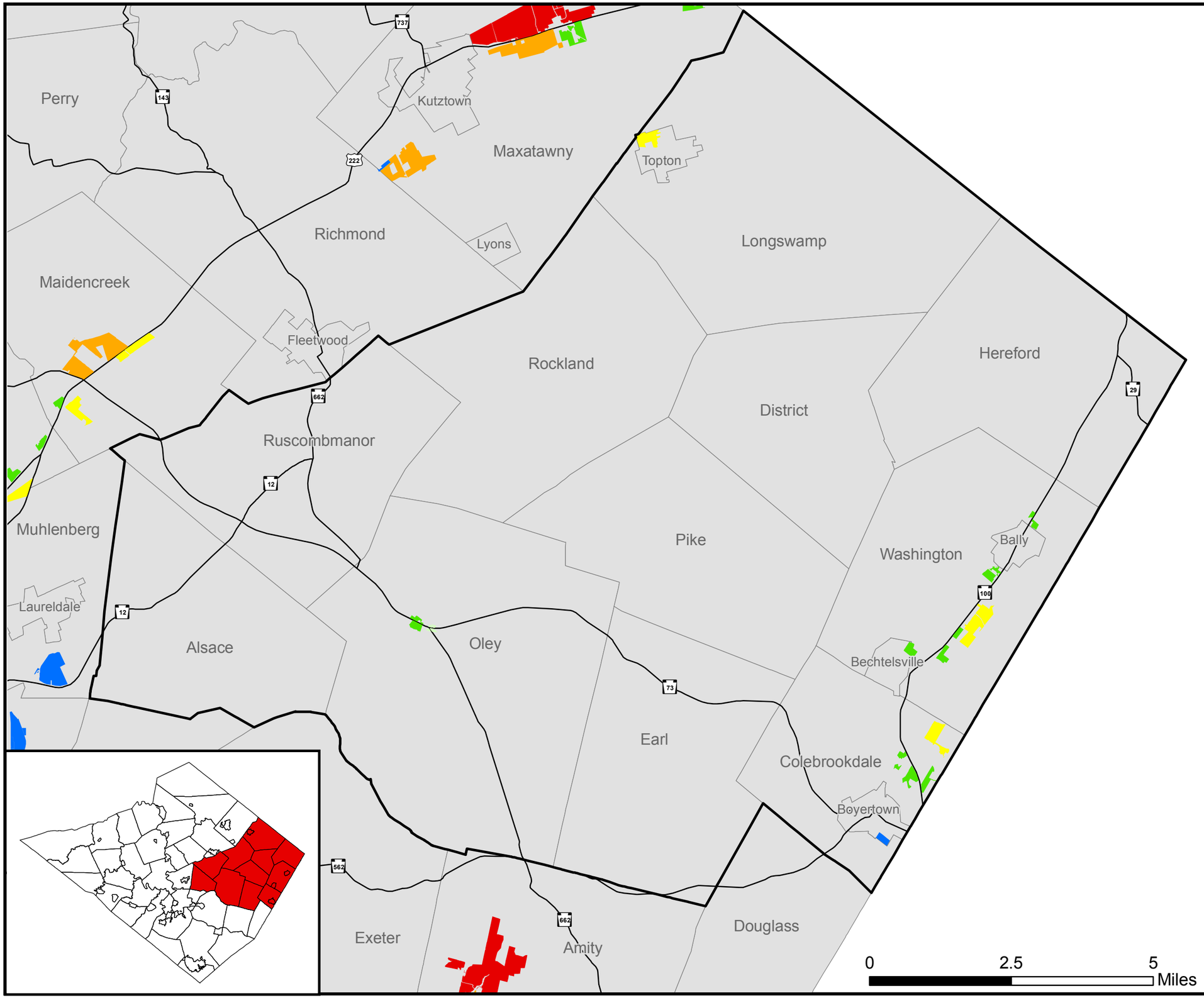

N
W E
S

Acreage of Suitable Areas

- 300.01 - 768.96
- 150.01 - 300.00
- 50.01 - 150.00
- 5.01 - 50.00
- 1.44 - 5.00
- Redevelopment Areas
- Planning Region Boundary
- Municipal Boundaries
- Major Roads

Source: Berks County Planning Commission, Berks County Department of Emergency Services

Published by the Berks County Planning Commission

BAB 9/13

www.countyofberks.com/planning