



BOARD OF SUPERVISORS

BOARD OF SUPERVISORS (PRESENT)

Chairman: Thomas R. Byrne

I have been a resident of South Heidelberg Township all of my life. I attended both Conrad Weiser High School and Shippensburg University. Upon graduation, my wife and I built a house within the Township and had two children. We currently reside on the mountain in one of the many older historical properties in South Heidelberg. We are the owners of two local businesses...SpringRose Childcare Center & Berkshire Technology Solutions.

My favorite personal hobby is playing golf. I have a strong interest in US History with a special focus on both the Civil War and World War II. Local history, including the remarkable past resorts of South Mountain, is also a focus. I have been very active as a youth sports coach within the Conrad Weiser community for the past 9 years. My Wife and I also contribute a significant amount of time and resources to local charities with a focus on helping children.

Over the past few years, I have become an active resident within South Heidelberg Township government and local projects. I am honored to serve the people in the Township in the Elected Role as a Supervisor. My goal is to engage more of the talented local residents in the Township's affairs with an overall vision on improving all aspects of South Heidelberg. I will put forward my best effort to preserve the local history, act as a voice for the residents, and promote economic growth that is both responsible and safe for all residents.



Vice Chairman: David A. Schaeffer

I have been a resident of South Heidelberg Township all of life. My family has owned The Grand View Dairy Farm since 1930. I now own and operate the farm with my brother Brian. My wife Ginny and I, are the proud parents of two daughters.

When I am not in the fields farming, I enjoy playing fast pitch softball and sports with my children.

I have been a life long member of St. John's (Hain's) United Church of Christ. I serve as a Sunday School Teacher, Trustee, and am active on the Nominating Committee.

I became a Supervisor in January 2002. I am proud to be a Supervisor of this great township which will turn 100 years old in 2014. I hope to help aid in its preservation, for the next generations to enjoy.



Secretary/Treasurer: Doug Brown

I have been a resident of Berks County my entire life. I attended Muhlenberg School High School, Reading Area Community College and Alvernia College where I obtained a degree in Criminal Justice. After graduation, I began my career at the Berks County Sheriff's Department and part-time with the Wernersville Borough Police Department. In 2007, I was hired with the Bern Township Police Department. I also work part-time for M&G Security Inc., which provides security for school events around Berks County.

I am married to a great person who is a first grade teacher in the Reading School District. We are currently in the process of adopting a beautiful 1 year old girl. She continues to advance physically and mentally beyond anyone's expectations. We are hoping she becomes part of our family in the near future.

In 2015, I moved into the Heidelberg Run East Development in South Heidelberg Township with my wonderful family. I was successfully elected to a supervisor position in the township in November 2017. Once on the board I was appointed to the secretary/treasurer position. I will make it my goal to provide residents with the maximum resources for their money. I will make this a priority to provide for the future of South Heidelberg Township residents.



www.sheidtwp.org



BOARD OF SUPERVISORS

BOARD OF SUPERVISORS (PAST & PRESENT)

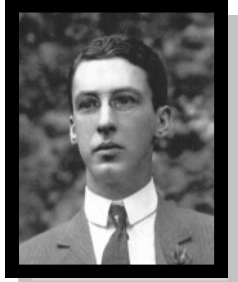

Dr. John Wenrich
Dates Unknown



Adam Hoover
Dates Unknown

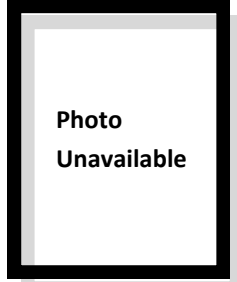

Charles Tothero
-1944



Adam Bensing
-1945



Joseph Ruth
-1947

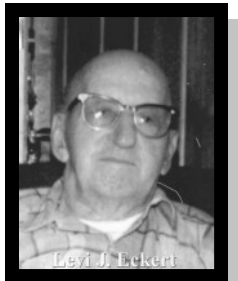

Levi J. Eckert
1941-1956



Paul S. Blatt
1946-1952



Levi Ruth
1948-1960

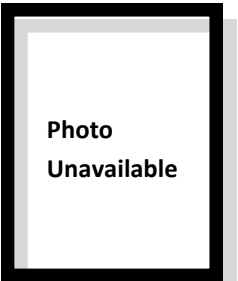

John H. Fisher
1952-1952—Resigned



Alvin G. Harting
1952-1958



J. Albert Preston
1956-1968



Paul S. Blatt
1958-1964

www.sheidtp.org



BOARD OF SUPERVISORS

BOARD OF SUPERVISORS (PAST & PRESENT)



Eli K. Martin
1960-1987

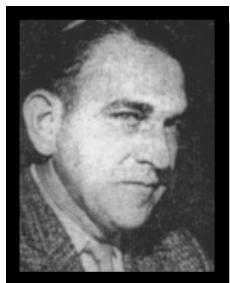

Francis G. Riegel
1964-1981

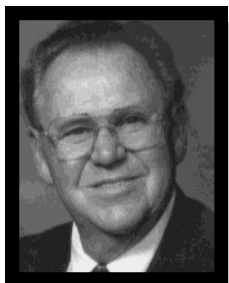

Richard E. Hummel
1968-1979

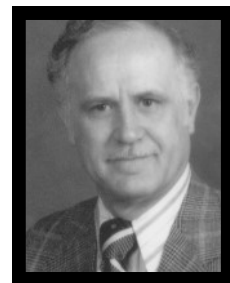

Earl L. Werner
1978-1990

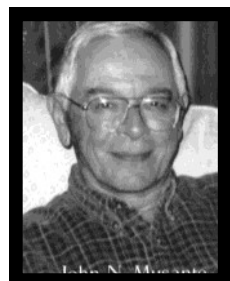

John N. Musante
1980-1986

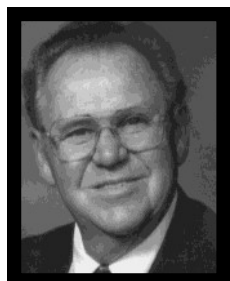

Richard E. Hummel
1987-1991



J. Philip Preston
1988-2004

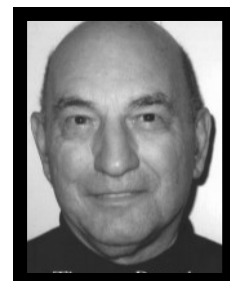

Thomas Pagerly
1990-2000

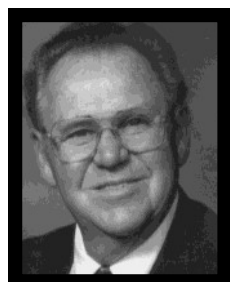

Richard E. Hummel
1994-1998



Dean M. Baim
1998-2009



Richard E. Hummel
2000-2001



David A. Schaeffer
2002—Present

www.sheidtp.org



BOARD OF SUPERVISORS

BOARD OF SUPERVISORS (PAST & PRESENT)



Dennis Mulally
2010-2015



Thomas R. Bryne
2016 to present

www.sheidtwp.org



BOARD OF SUPERVISORS

BOARD OF SUPERVISORS (PAST & PRESENT)

Dr. John Wenrich	Dates Unknown
Adam Hoover	Dates Unknown
Charles Tothero	-1944
Adam Bensing	-1945
Joseph Ruth	-1947
Levi J. Eckert	1941-1956
Paul S. Blatt	1946-1952
Levi Ruth	1948-1960
John H. Fisher	1952-1952
Alvin G. Harting	1952-1958
J. Albert Preston	1956-1968
Paul S. Blatt	1958-1964
Eli K. Martin	1960-1987
Francis G. Riegel	1964-1981
Richard E. Hummel	1968-1979
Earl L. Werner	1978-1990
John N. Musante	1980-1986
Richard E. Hummel	1987-1991
J. Philip Preston	1988-2004
Thomas Pagerly	1990-2000
Richard E. Hummel	1994-1998
Dean M. Baim	1998-2009
Richard E. Hummel	2000- 2001
David A. Schaeffer	2002— Present
Richard E. Hummel	2011— Present
Dennis E. Mulally	2010- 2015
Thomas R. Bryne	2016

www.sheidtp.org