

N380000

E2445000

PROPERTY MAP
OF
BERKS COUNTY
PENNSYLVANIA

Property Line
 Right of Way
 Interior Lot Line
 Block Grid Line
 Stream, Lake, Pond
 Municipal Boundary
 Easement
 Utility Easement

Scaled Dimension
 (3050)
 Parcel Hook
 Subdivision Index Number
 Approx. Acreage
 PIN Lot Number
 Subdivision Lot Number
 Subdivision Corner

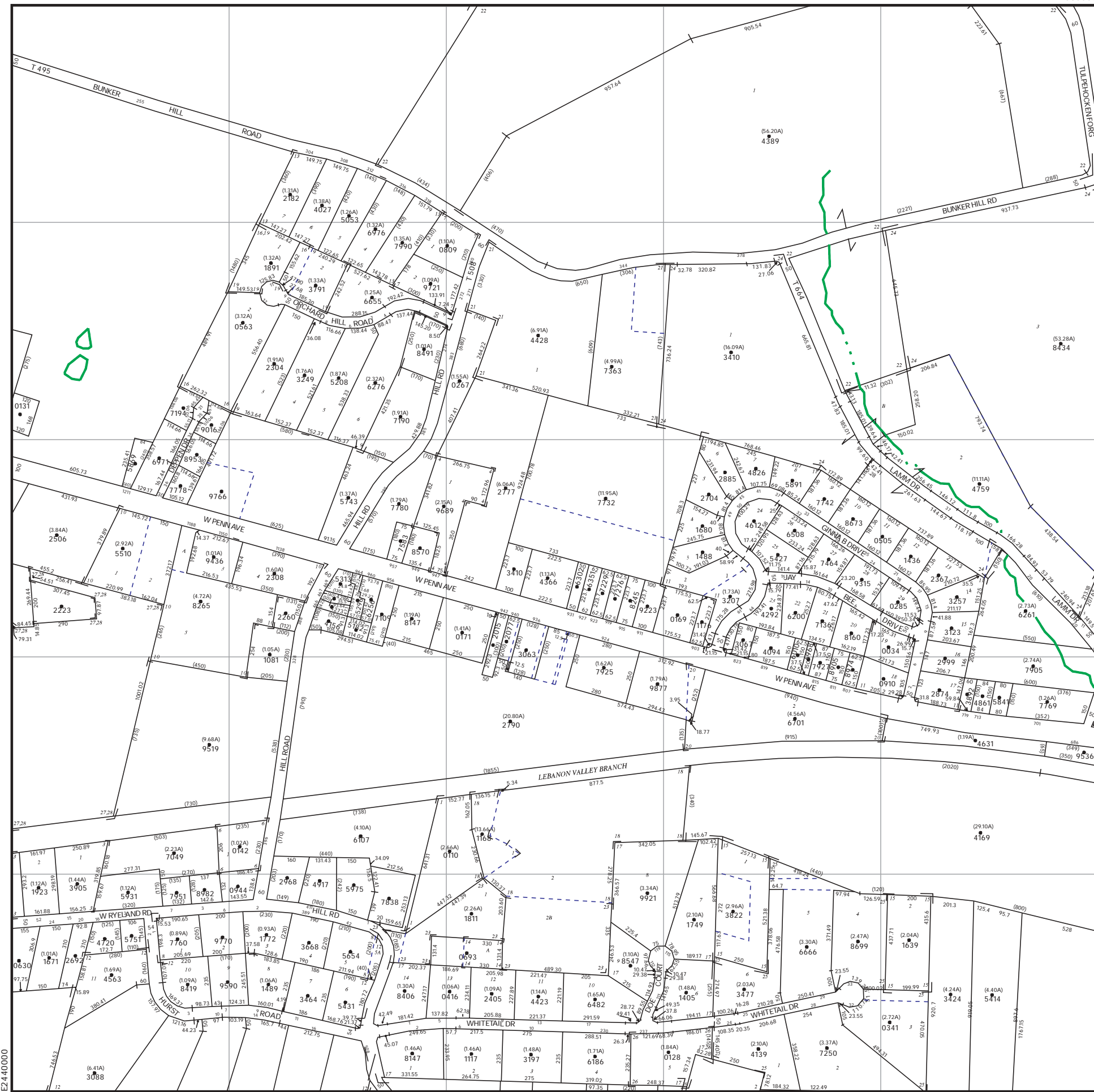

SUBDIVISION INDEX

SUBD NO	SUBDIVISION NAME	PLAT BOOK	PAGE	CODE
1	ROBERT & SHIRLEY ONKST PROPERTY	52	3	1759
2	EAST WOODS SUBDIVISION	52	4A	1760
3	AL-MAR ACRES	64	19	2103
4	MARGARET MURDOUGH PROPERTY	78	11	2490
5	WHISPERING HILLS	90	9	2775
6	RICHARD WISE PROPERTY	129	58	4092
7	TIMOTHY WEAVER PROPERTY	135	10	4574
8	ELVIN & HELEN HURST PROP. SEC. 1	136	23	4682
9	ORCHARD HILL SEC. 2	141	20	5121
10	JOHN & PAULINE LENGEL PROPERTY	141	63	5164
11	BROSSMAN HEIGHTS	147	35	5660
12	EVELYN HURST SUB. SEC. 2	148	63	5775
13	TIMOTHY WEAVER	148	81	5792
14	WALTER HARNISH PROPERTY	153	4	6126
15	LESTER I. COPEHAVER	167	17	6980
16	FRY	179	35	7747
17	WHITTAIL ESTATES	217	38	9996
18	GROMIS ANNEXATION	229	53	10753
19	WILLIAM J. & DONNA J. MAHON	229	68	10768
20	HEIDLEBERG FAMILY RESTAURANT	188	39	08204
21	HOLTZ TRACT	235	40	11080
22	GELSINGER MINOR SUBDIVISION	246	39	11618
23	GROMIS ADDITION II	246	3	11582
24	MELVIN C. & GAIL C. GELSINGER	268	43	12537
25	OAK WOOD ESTATES	277	47	12889
26	WHITTAIL ESTATES SUBDIVISION LOT 5	243	37	11469
27	FARR NURSERY	308	266	13987
28	WENGER/ZERBE SUBDIVISION	2009	053507	14120

DISCLAIMER: This map is intended for property tax assessment purposes only. The information contained on this map is based upon recorded deeds, plans, and other public sources. These primary sources should be consulted to verify the information contained on this map. Due to conflicts, errors, and omissions in the primary sources, the tax map should be considered to be a representation of the editor's judgement, based upon the available evidence. Tax maps are not legal evidence of size, shape, location, or ownership of real estate, roads, or municipal boundaries. BERKS COUNTY ASSUMES NO LIABILITY RELATED TO THE USE OF THIS MAP. THIS MAP IS NOT A SURVEY.

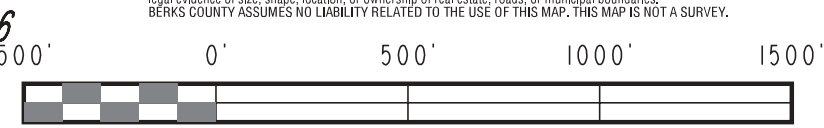

4338	4348	435
803		
433818	433819	
433706	433707	433708
433702	434701	
4337	4347	435
433704	434704	435
		435

5

August 1, 2010

MAP NO. 4347 01

N375000

0 1 2 3 4