

PROPERTY MAP
OF
BERKS COUNTY
PENNSYLVANIA

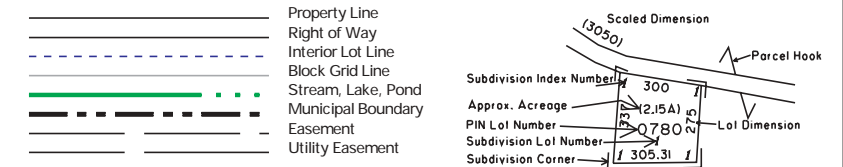

SUBDIVISION INDEX

SUBD NO	SUBDIVISION NAME	PLAT BOOK	PAGE	CODE
1	WAVERLY	39	21	1424
2	WILLIAM D & KATHRYN E WAGENMAN	80	17	2539
3	JERALD E MILLER & FORREST H GAUBY	92	12	2827
4	RICHARD L BITTNER & DAVID A JORDAN	103	14	3099
5	RICHARD KNOLL	127	63	3932
6	DEER PARK	133	40	4420
7	HOLLERAN	137	48	4796
8	DEER PARK II	145	72	5525
9	ELLK MARTIN	168	03	7016
10	HELEN H SHEARER	181	29	7845
11	MOUNTAIN TOP MANOR	186	28	8084
12	MOUNTAIN TOP MANOR II	194	16	8560
13	LENGEL SUBDIVISION	203	36	9130
14	DEER MEADOW	204	38	9197
15	WALDESRUH FARM	230	32	10798
16	DEER MEADOWS LOT 1 REVISION	242	68	11425

DISCLAIMER: This map is intended for property tax assessment purposes only. The information contained on this map is based upon recorded deeds, plans, and other public sources. These primary sources should be consulted to verify the information contained on this map. Due to conflicts, errors, and omissions in the primary sources, the tax map should be considered to be a representation of the editor's judgement, based upon the available evidence. Tax maps are not legal evidence of size, shape, location, or ownership of real estate, roads, or municipal boundaries. BERKS COUNTY ASSUMES NO LIABILITY RELATED TO THE USE OF THIS MAP. THIS MAP IS NOT A SURVEY.

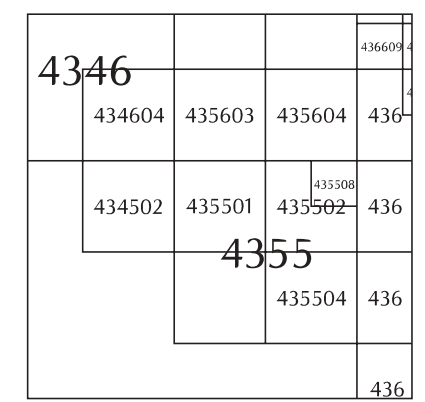
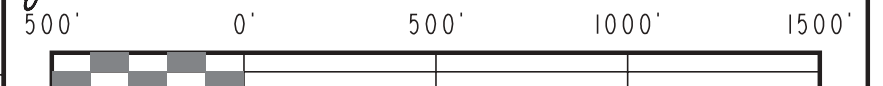

August 1, 2010

MAP NO. 4355 01



E2450000

N355000

N360000

E2450000

0

1

2

3

4

5

6

7

8

9