

PROPERTY MAP
OF
BERKS COUNTY
PENNSYLVANIA

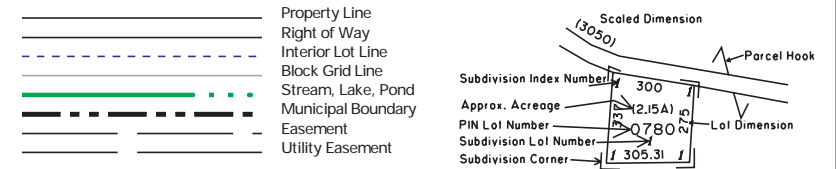

SUBDIVISION INDEX

SUBD NO	SUBDIVISION NAME	PLAT BOOK	PAGE	CODE
1	FANCY HILL MANOR SECT. 2	06	84	0429
2	FANCY HILLS ACRES	35	31	1244
3	JOHN R. SANDS	67	13	2181
4	FANCY WOODS	77	03	2458
5	FANCY WOODS	81	02	2550
6	JOHN D. & JANICE TORRENS	112	16	3325
7	C.S. GARBER & SONS INC.	113	20	3358
8	ADAM B. KRAFCEK & LARRY D. KARPENKO	124	13	3616
9	TCB LAND DEVELOPMENT	124	14	3617
10	LUTHER & ESTHER M. LEVENGOOD	127	55	3924
11	HAROLD R. KEMP - DEER RUN	139	54	4977
12	GEORGE R. LEINBACH	153	65	6187
13	SANDY HILL	153	66	6188
14	WHISPERING WOODS	159	43	6570
15	HARRY R. KEMP	171	77	7317
16	C.S. GARBER & SONS INC.	183	33	7927
17	SYLVIA E. WALLS	194	19	8563
18	MYSTIC MOUNTAIN SUBDIVISION	200	33	8945
19	SANDY VIEW	203	24	9118
20	FAWN HILL	211	58	9652
21	MOUNTAIN VALE	221	24	10193
22	ESTHER KAUFFMAN	223	48	10358
23	ESTHER KAUFFMAN SUBDIVISION (REV.)	242	38	11395
24	SANDTNER	254	57	11989
25	COUGHLIN SUBDIVISION	263	71	12365
26	JAMES J. MITCHELL	269	66	12592
27	SANDTNER II	271	06	12653

DISCLAIMER: This map is intended for property tax assessment purposes only. The information contained on this map is based upon recorded deeds, plans, and other public sources. These primary sources should be consulted to verify the information contained on this map. Due to conflicts, errors, and omissions in the primary sources, the tax map should be considered to be a representation of the editor's judgement, based upon the available evidence. Tax maps are not legal evidence of size, shape, location, or ownership of real estate, roads, or municipal boundaries. BERKS COUNTY ASSUMES NO LIABILITY RELATED TO THE USE OF THIS MAP. THIS MAP IS NOT A SURVEY.

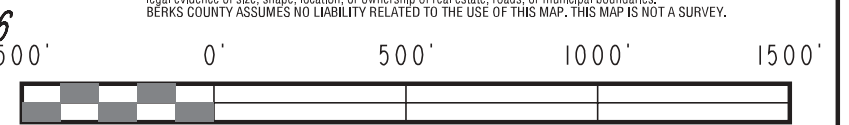

5367				538709
703	536704	537703	537704	538713
				538717
536606				538605
9 536610	536602	537601	537602	538609
3 536614				538613
603	536604	537603	537604	538617
5 536506				
	536502	537501	537502	538

August 1, 2010

MAP NO. 5376 01

