

PROPERTY MAP  
OF  
**BERKS COUNTY**  
PENNSYLVANIA

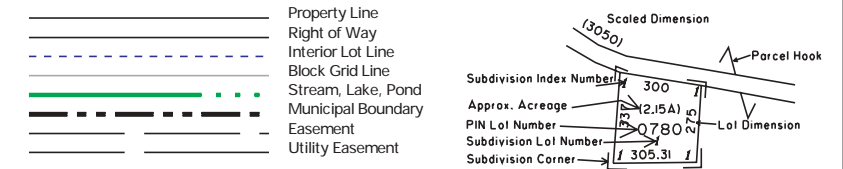

SUBDIVISION INDEX

SUBD NO	SUBDIVISION NAME	PLAT BOOK	PAGE	CODE
1	HARVEY B. & JENNIE W. CONRAD	33	29	1114
2	JOHN B. SANDS	67	13	2181
3	JOHN D. & JANIE C. TORRENS	112	16	3325
4	UNION GOSPEL CHURCH MISSIONS	130	18	4142
5	RICHARD J. & KATHLEEN A. MILLER	131	59	4267
6	CECILIA	137	14	4762
7	BUCK RUN	152	56	6096
8	OSCAR B. & MINNIE M. HOFFMAN	160	43	6615
9	TINNEY SUBDIVISION	187	34	8152
10	W.F. KEIM SUBDIVISION	188	10	8175
11	WILLIAM HOFFMAN	195	14	8613
12	SUNRISE LANE SUBDIVISION	210	35	9556
13	FAWN HILL	211	58	9652
14	ESTHER KAUFFMAN SUBDIVISION	223	48	10358
15	ESTHER KAUFFMAN SUBDIVISION	242	38	11395
16	KEN MERKEL SUBDIVISION	253	82	11946
17	WILCOX FARM	260	57	12267
18	HEIMBACH	273	83	12759
19	WILCOX ANNEXATION	276	40	12861
20	TWO GROWING PROPERTIES INC	301	227	13092

DISCLAIMER: This map is intended for property tax assessment purposes only. The information contained on this map is based upon recorded deeds, plans, and other public sources. These primary sources should be consulted to verify the information contained on this map. Due to conflicts, errors, and omissions in the primary sources, the tax map should be considered to be a representation of the editor's judgement, based upon the available evidence. Tax maps are not legal evidence of size, shape, location, or ownership of real estate, roads, or municipal boundaries. BERKS COUNTY ASSUMES NO LIABILITY RELATED TO THE USE OF THIS MAP. THIS MAP IS NOT A SURVEY.

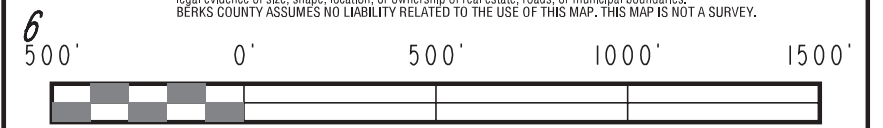

			538709	538710	538711
			538713	538714	538715
704	537703	537704	538717	538718	538719
			538603	538606	538607
602	537601	537602	538609	538610	538611
			538613	538614	538615
			538617	538618	538619
604	537603	537604			
502	537501	537502	538501		

August 1, 2010

MAP NO. 5376 02

