

N375000

E2578000  
4  
3  
2  
1  
0

PROPERTY MAP  
OF  
**BERKS COUNTY**  
PENNSYLVANIA

- Property Line
- Right of Way
- Interior Lot Line
- Block Grid Line
- Stream, Lake, Pond
- Municipal Boundary
- Easement
- Utility Easement

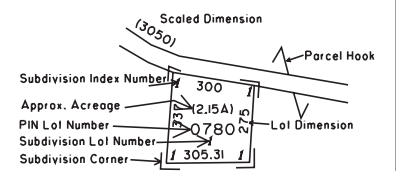

SUBDIVISION INDEX

SUBD NO	SUBDIVISION NAME	PLAT BOOK	PAGE	CODE
1	FANCY WOODS	77	03	2458
2	ADAM B. KRACZEK/LARRY D. KARPENKO	124	13	3616
3	TROUT RUN	126	15	3795
4	LAWRENCE F. AUSTREVICH	127	69	3938
5	JOHN R. & JOAN M. CROSSLEY	130	60	4183
6	ALFRED HARRISON	135	90	4654
7	ROCK RIDGE	144	20	5389
8	POWER LINE ESTATES	147	52	5677
9	SANDY HILL	153	66	6188
10	JOSEPH M. NICHOLS	163	23	6790
11	HERBERT O. & LUELLA M. McELWEE	170	16	7175
12	JOHN R. & JOAN M. CROSSLEY	170	18	7177
13	DEER RUN NORTH	175	26	7558
14	GAMLER	178	18	7673
15	AUSTREVICH SUBDIVISION	191	09	8370
16	SYLVIA F. WALLS	194	19	8563
17	VERMEESCH SUBDIVISION	205	45	9268
18	RAYMOND WAY SUBDIVISION	214	10	9771
19	ESTHER KAUFFMAN	223	48	10358
20	ESTHER KAUFFMAN SUBDIVISION (REVISED)	242	38	11395
21	MICHAEL G. AUSTREVICH	300	464	13001
22	BRIAN GILBERT	301	12	13016

DISCLAIMER: This map is intended for property tax assessment purposes only. The information contained on this map is based upon recorded deeds, plans, and other public sources. These primary sources should be consulted to verify the information contained on this map. Due to conflicts, errors, and omissions in the primary sources, the tax map should be considered to be a representation of the editor's judgement, based upon the available evidence. Tax maps are not legal evidence of size, shape, location, or ownership of real estate, roads, or municipal boundaries. BERKS COUNTY ASSUMES NO LIABILITY RELATED TO THE USE OF THIS MAP. THIS MAP IS NOT A SURVEY.

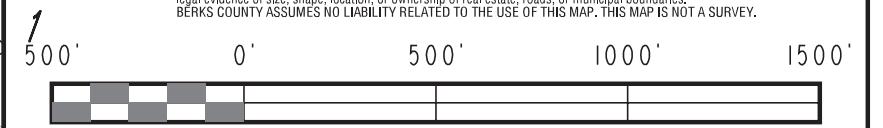

		536820	537817	537818	537819	537820	538817	
		536702	537701	537702				538705
	5367							538709
	703	536704	537703	537704				538713
								538717
5	536606							538605
9	536610	536602	537601	537602				538609
3	536614							538613
603	536604	537603	537604					

August 1, 2010

MAP NO. 5377 03

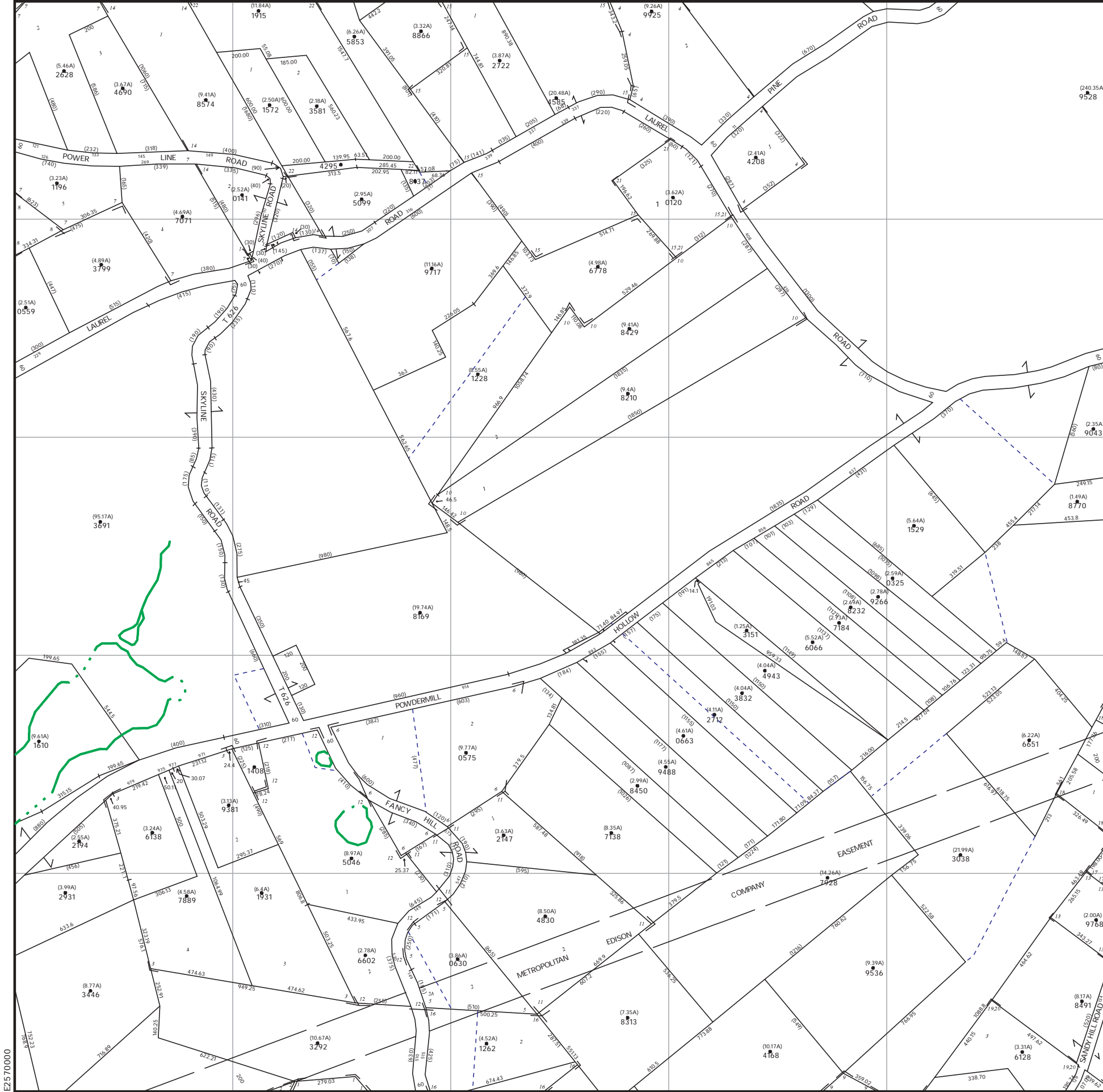

N370000

0 1 2 3 4