

PROPERTY MAP
OF
BERKS COUNTY
PENNSYLVANIA

- Property Line
- Right of Way
- Interior Lot Line
- Block Grid Line
- Stream, Lake, Pond
- Municipal Boundary
- Easement
- Utility Easement

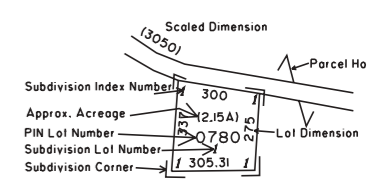

SUBDIVISION INDEX

SUBD NO	SUBDIVISION NAME	PLAT BOOK	PAGE	CODE
1	FEGLY PROPERTY	6A	10	0445
2	ORCHARD KNOLL	58	21	1944
3	HOT SPUR	66	16	2157
4	ORCHARD GROUP ESTATES II	81	13	2561
5	HILLCREST FARMS	85	12	2649
6	DANIEL D. & TARA A. SWEENEY	96	23	2947
7	JOSEPH J. & BEATRICE OPPELT	131	11	4219
8	FORTRESS 12	158	55	6510
9	FORTRESS 12 SECTION 2	189	57	8278
10	UNGER	190	04	8291
11	FORTRESS ESTATES	196	58	8711
12	ANTON GEISLER FARM	216	30	9921
13	GRESH	224	17	10395
14	SPRING MEADOWS TWINS	246	07	11586
15	CALVIN BEFKMAN	307	317	13912

DISCLAIMER: This map is intended for property tax assessment purposes only. The information contained on this map is based upon recorded deeds, plans, and other public sources. These primary sources should be consulted to verify the information contained on this map. Due to conflicts, errors, and omissions in the primary sources, the tax map should be considered to be a representation of the editor's judgement, based upon the available evidence. Tax maps are not legal evidence of size, shape, location, or ownership of real estate, roads, or municipal boundaries. BERKS COUNTY ASSUMES NO LIABILITY RELATED TO THE USE OF THIS MAP. THIS MAP IS NOT A SURVEY.

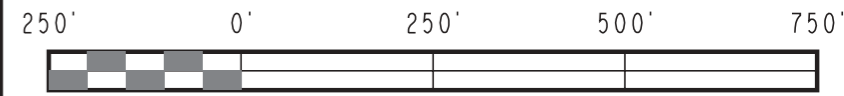

17	538818	538819	538820	539817	539818
05	538706	538707	538708	539705	539706
09	538710	538711	538712	539709	539710
13	538714	538715	538716	539713	539714
17	538718	538719	538720	539717	539718

53

August 1, 2010

MAP NO. 5387 12



N375000

N377500

7

6

5

7

8

9