

PROPERTY MAP
OF
BERKS COUNTY
PENNSYLVANIA

- Property Line
- Right of Way
- Interior Lot Line
- Block Grid Line
- Stream, Lake, Pond
- Municipal Boundary
- Easement
- Utility Easement

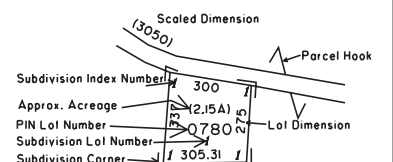

SUBDIVISION INDEX

SUBD. NO.	SUBDIVISION NAME	PLAT BOOK	PAGE	CODE
1	SAMUEL SHANER ESTATE	06	77	0422
2	POPODICKON HILLS	24	31	0805
3	ORCHARD HILLS	29	43	0864
4	ORCHARD LANE A	31	23	0904
5	TOPAZ	38	22	1399
6	PAL-RAND BUILDERS	52	26	1782
7	GEIGERS LOTS	68	03	2201
8	GRANAHAN	75	21	2424
9	PAUL H. ESHBACH	82	15	2586
10	VENUS LINSINGLER	95	24	2921
11	KIPGO INC.	116	20	3433
12	BECHTEL FARM SUBDIVISION	127	27	3896
13	FUNK ESTATE	127	33	3902
14	SUFFER/DONOVAN	186	24	8080
15	INDIAN RIDGE (REVISED)	189	33	8254
16	HOME ASSOC. OF AMERICA LEGION	205	09	9233
17	WEL MANAGEMENT SERVICE INC.	209	32	9507
18	MERCER	214	03	9762
19	"FREY/TRUMAN"	240	03	11286
20	LAMPWICK	249	06	11740

DISCLAIMER: This map is intended for property tax assessment purposes only. The information contained on this map is based upon recorded deeds, plans, and other public sources. These primary sources should be consulted to verify the information contained on this map. Due to conflicts, errors, and omissions in the primary sources, the tax map should be considered to be a representation of the editor's judgement, based upon the available evidence. Tax maps are not legal evidence of size, shape, location, or ownership of real estate, roads, or municipal boundaries. BERKS COUNTY ASSUMES NO LIABILITY RELATED TO THE USE OF THIS MAP. THIS MAP IS NOT A SURVEY.

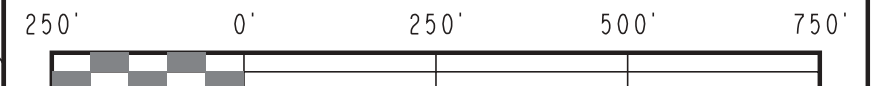

538709	538710	538711	538712	539709	53
538713	538714	538715	538716	539713	53
538717	538718	538719	538720	539717	53
538605	538606	538607	538608	539605	
538609	538610	538611	538612	539609	
5386					5

