

PROPERTY MAP OF BERKS COUNTY PENNSYLVANIA

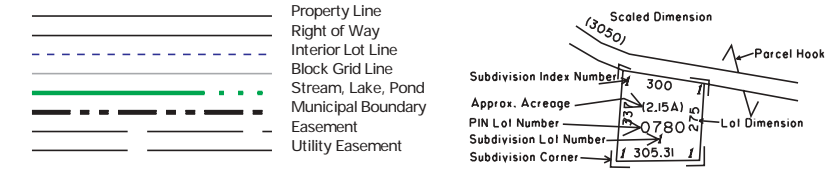

SUBDIVISION INDEX

| SUBD NO | SUBDIVISION NAME | PLAT BOOK | PAGE | CODE |
|---------|-----------------------------|-----------|------|-------|
| 1 | SILVERCREST | 34 | 49 | 1203 |
| 2 | ROBIN HILL | 53 | 01 | 1784 |
| 3 | MOON SECTION II | 77 | 20 | 2475 |
| 4 | MOON SUBDIVISION | 101 | 09 | 3051 |
| 5 | VALLEY VIEW | 102 | 06 | 3067 |
| 6 | MOON | 113 | 13 | 3351 |
| 7 | MICHAEL A. & MARY R. BROOKS | 139 | 19 | 4942 |
| 8 | "LENAPE" | 142 | 17 | 5205 |
| 9 | "LENAPE KNOLL" | 143 | 13 | 5291 |
| 10 | STAUFFER WOODS II | 143 | 48 | 5326 |
| 11 | HOLLY HARVEST FARM | 146 | 36 | 5572 |
| 12 | HAMMANN ESTATES | 140 | 87 | 5100 |
| 13 | DAVID A. PAZZELLE | 162 | 35 | 6754 |
| 14 | WESTVUE | 164 | 26 | 6855 |
| 15 | HAMMANN | 171 | 49 | 7289 |
| 16 | WESTFIELD SUBDIVISION | 183 | 52 | 7946 |
| 17 | ROBERT K. ZIEGLER | 205 | 12 | 9236 |
| 18 | TODD D. MOYER | 223 | 63 | 10372 |
| 19 | "BURNS" | 233 | 07 | 10946 |
| 20 | KASITZ | 234 | 21 | 11015 |
| 21 | GRUBB TRACT | 272 | 53 | 12721 |
| 22 | WEST TRACT PHASE A | 306 | 490 | 13838 |
| 23 | CHARLES & MARGARET METZLER | 137 | 11 | 4759 |

DISCLAIMER: This map is intended for property tax assessment purposes only. The information contained on this map is based upon recorded deeds, plans, and other public sources. These primary sources should be consulted to verify the information contained on this map. Due to conflicts, errors, and omissions in the primary sources, the tax map should be considered to be a representation of the editor's judgement, based upon the available evidence. Tax maps are not legal evidence of size, shape, location, or ownership of real estate, roads, or municipal boundaries. BERKS COUNTY ASSUMES NO LIABILITY RELATED TO THE USE OF THIS MAP. THIS MAP IS NOT A SURVEY.

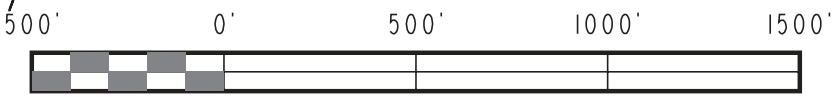

| | | | | |
|-----|--------|--------|--------|--------|
| 901 | 538902 | 539901 | 539902 | 630905 |
| 903 | 538904 | 539903 | 539904 | 630906 |
| 801 | 538802 | 539805 | 539806 | 539802 |
| | | 539809 | 539810 | |
| 3 | 538814 | 538815 | 538816 | 539813 |
| | | | 539814 | 539804 |

August 1, 2010

MAP NO. 5399 03

