

PROPERTY MAP
OF
BERKS COUNTY
PENNSYLVANIA

- Property Line
- Right of Way
- Interior Lot Line
- Block Grid Line
- Stream, Lake, Pond
- Municipal Boundary
- Easement
- Utility Easement

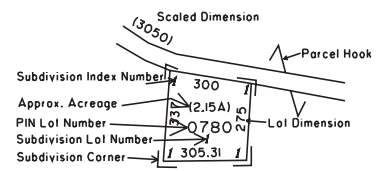

SUBDIVISION INDEX				
SUBD NO	SUBDIVISION NAME	PLAT BOOK	PAGE	CODE
1	CHARLOTTE & GERTRUDE WALTERS	91	16	2807
2	HYDE W. BALLARD	136	21	4680
3	LEONARD MELCHER	152	45	6572
4	ADAMCZYK	174	21	7473
5	DONALD J. & CATHERINE GEHRINGER	185	28	8040
6	LEONARD H. & MARYANN GEHRINGER	190	31	8318
7	CYRIL & ESTELLA M. MELCHER EST.	208	33	9442
8	CYRIL & ESTELLA M. MELCHER EST. (REV)	211	01	9593
9	TODD D. MOYER	223	63	10372
10	PADRE PIO VILLAGE	230	34	10803
11	WEST TRACT PHASE A	306	490	13838
12	WEST TRACT PHASE G & H	2009	054020	14121

DISCLAIMER: This map is intended for property tax assessment purposes only. The information contained on this map is based upon recorded deeds, plans, and other public sources. These primary sources should be consulted to verify the information contained on this map. Due to conflicts, errors, and omissions in the primary sources, the tax map should be considered to be a representation of the editor's judgement, based upon the available evidence. Tax maps are not legal evidence of size, shape, location, or ownership of real estate, roads, or municipal boundaries. BERKS COUNTY ASSUMES NO LIABILITY RELATED TO THE USE OF THIS MAP. THIS MAP IS NOT A SURVEY.

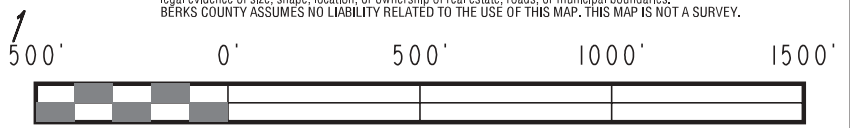

902	539901	539902	630903	630906	630
			630909	630910	6309
			630914	630913	630
904	539903	539904	630903	630	
802	539803	539806	539802		
	539809	539810			
					6308
5	538816	539813	539814	539804	

August 1, 2010 MAP NO. 5399 04