

PROPERTY MAP  
OF  
**BERKS COUNTY**  
PENNSYLVANIA

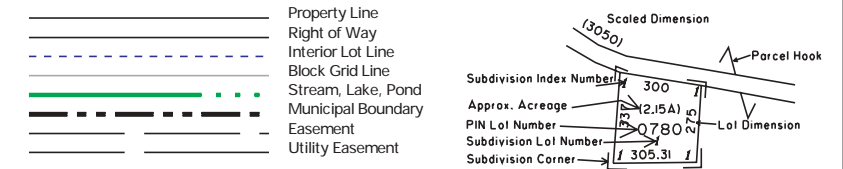

SUBDIVISION INDEX

SUBD NO	SUBDIVISION NAME	PLAT BOOK	PAGE	CODE
1	LAUREL RIDGE	050	04	1703
2	ORCHARD HILL	062	24	2054
3	LOCUST ACRES	063	12	2072
4	LAKEWOOD HEIGHTS	068	02	2200
5	LAKEWOOD HEIGHTS	069	01	2229
6	HERBERT L ERB	070	18	2274
7	RUSTIC WOOD NO 2	094	10	2878
8	DENNIS J & ANN A DEISHER	121	07	3517
9	TUNE II	129	29	4063
10	HILBERT FARM SEC NO 2	137	58	4806
11	HILBERT FARM SEC NO 1	137	59	4807
12	GORDON SUBDIVISION	140	49	5062
13	OLINGER #4	092	16	2831
14	SHEE	149	87	5890
15	CLYDE F FAUST	170	71	7230
16	HUGHES	171	03	7243
17	BWL	177	21	7635
18	HUGHES-KAHLER ANNEXATION	192	28	8492
19	HUGHES SUBDIVISION SEC II	196	45	8698
20	HUMM SUBDIVISION	201	31	9010
21	STOL SUBDIVISION	203	27	9121
22	NEUHEIMER'S LOTS	212	28	9682
23	HERBERT L ERB ANNEXATION	219	35	10087
24	LEONARD SCHLEGEL SUBDIVISION	228	26	10689
25	FERN	233	42	10981
26	OLINGER #2	092	17	2832
27	HUGHES SUBDIVISION SEC 3	262	01	12323
28	BRANDYWINE CROSSING	267	17	12505
29	BRANDYWINE CROSSING II	300	327	12954
30	ROTHERMAL/BERTRAM RESUB ANNEX	301	20	13018
31	GREGORY A & VICTORIA L HILBERT	302	244	13230
32	STEIGERWALT SUBDIVISION	303	377	13388

DISCLAIMER: This map is intended for property tax assessment purposes only. The information contained on this map is based upon recorded deeds, plans, and other public sources. These primary sources should be consulted to verify the information contained on this map. Due to conflicts, errors, and omissions in the primary sources, the tax map should be considered to be a representation of the editor's judgement, based upon the available evidence. Tax maps are not legal evidence of size, shape, location, or ownership of real estate, roads, or municipal boundaries. BERKS COUNTY ASSUMES NO LIABILITY RELATED TO THE USE OF THIS MAP. THIS MAP IS NOT A SURVEY.

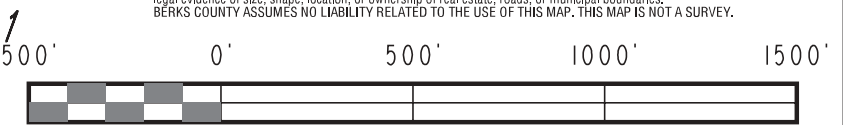

			544101	544102	5451
543110	543111	543112			
543114	543115	543116	544103	544104	545
543118	543119	543120			
001	543002	544001	544002	545	
003	543004	544003	544004	545	

August 1, 2010

MAP NO. 544103

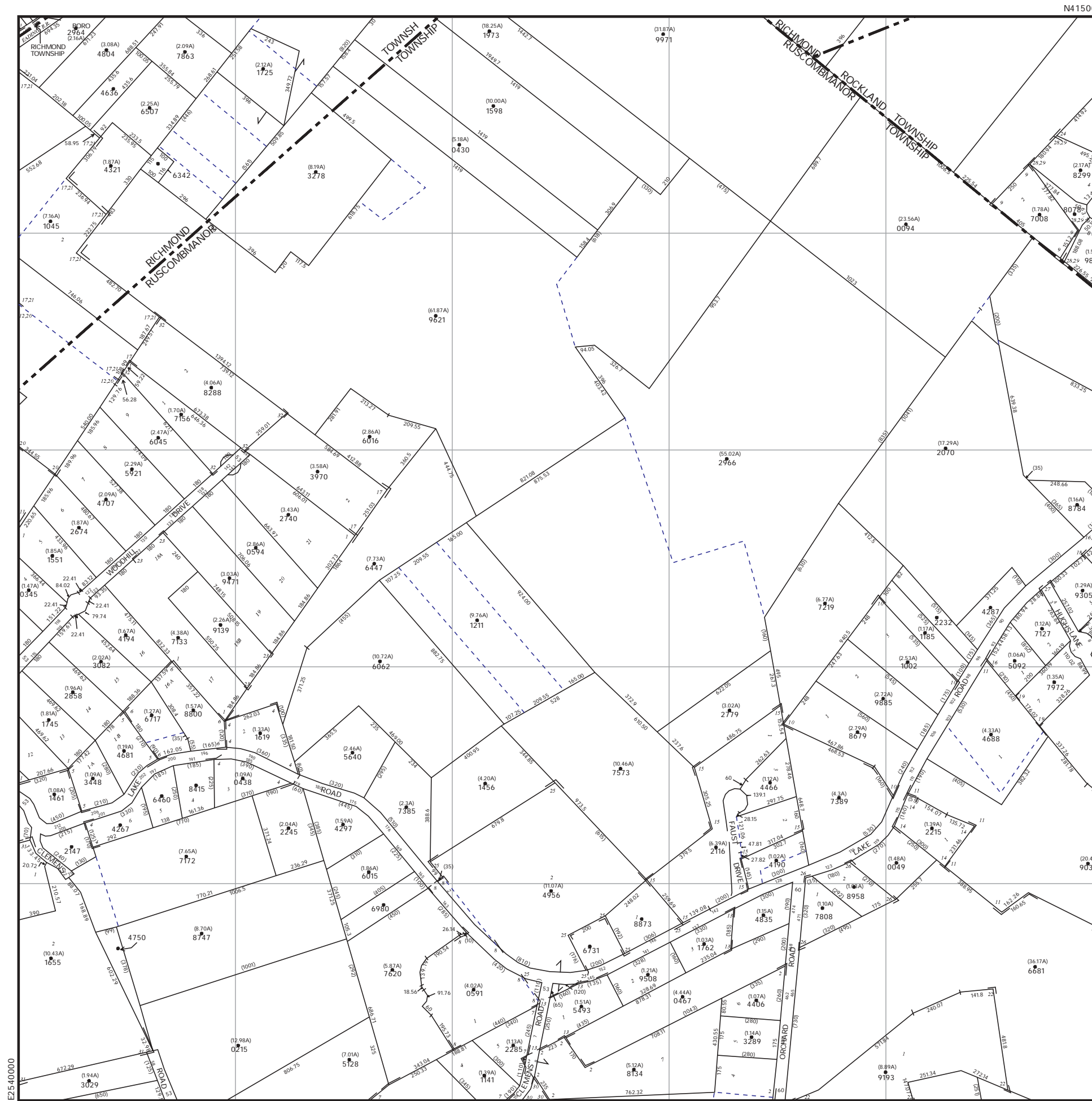

N410000

0

1

2

3

4

0

2

3

4

N415000

E2548000

E2540000