

N420000

9
8
7
6
5
4
3
2
1
0

PROPERTY MAP OF BERKS COUNTY PENNSYLVANIA

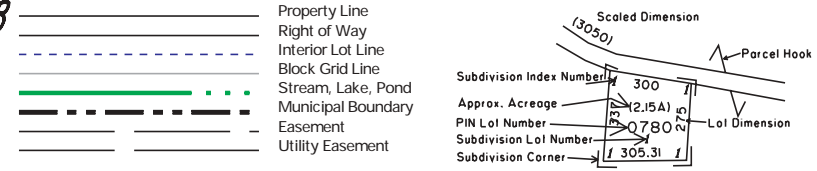

SUBDIVISION INDEX

SUBD NO	SUBDIVISION NAME	PLAT BOOK	PAGE	CODE
1	"HELEN" SUBDIVISION	34	08	1162
2	BALDY HILL HEIGHTS SUBDIVISION	52	19	1775
3	REYNOLD WILTROUT	107	17	3192
4	"SLOPE" SUBDIVISION	107	18	3193
5	CHARLES J. DANWEBER "ROCKY DALE"	109	22	3255
6	WARREN L. & JEAN L. GRESS	117	21	3454
7	ROBERT J. JAINDL "ROCKY DALE" RESUBD.	120	01	3482
8	BALDY HILL HEIGHTS RESUBDIVISION	124	04	3657
9	G.P. NERCOM INC.	125	29	3715
10	WILLIAM & PEARL GEISS "GREET"	132	92	4378
11	GROW	133	44	4424
12	GRID	145	57	5511
13	"BUDS"	160	27	6599
14	WOODSIDE ESTATES	160	29	6601
15	DAWN	160	36	6608
16	JOSEPH & EILEEN BONELLI	160	55	6627
17	SANG	161	28	6671
18	ANDERS	165	07	6875
19	HRK PHASE II	183	24	7918
20	STONE MEADOWS	183	40	7934
21	SANG II	187	12	8129
22	GEST II	187	40	8157
23	LEROY ANDERS MINOR SUBDIVISION	198	29	8818
24	HORN	202	17	9058
25	GRID IIR	202	39	9080
26	MASTERS ESTATES	205	03	9227
27	HORN II	205	13	9237
28	GEIGER	205	61	9285
29	GREET II	213	27	9740
30	COUNTRYSIDE ESTATES SUBDIVISION	260	24	12253
31	MULBERRY HILL	269	53	12583
32	HORN II	269	93	12607
33	GRID III	223	16	10326
34	ANDERS LOT ANNEXATION	301	385	13122
35	FREDERICKSVILLE FARMS	304	193	13479
36	FREDERICKSVILLE FARMS II	305	363	13675
37	SOLT MINOR SUBDIVISION	307	358	13925

DISCLAIMER: This map is intended for property tax assessment purposes only. The information contained on this map is based upon recorded deeds, plans, and other public sources. These primary sources should be consulted to verify the information contained on this map. Due to conflicts, errors, and omissions in the primary sources, the tax map should be considered to be a representation of the editor's judgement, based upon the available evidence. Tax maps are not legal evidence of size, shape, location, or ownership of real estate, roads, or municipal boundaries. BERKS COUNTY ASSUMES NO LIABILITY RELATED TO THE USE OF THIS MAP. THIS MAP IS NOT A SURVEY.

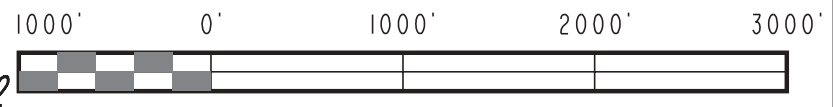

5462	5472	548201	548202
	547204	548203	548204
5461	5471	548101	5481
546104		548103	548104
5460	5470	548001	548002
		548003	548004

MAP NO. 547100

August 1, 2010

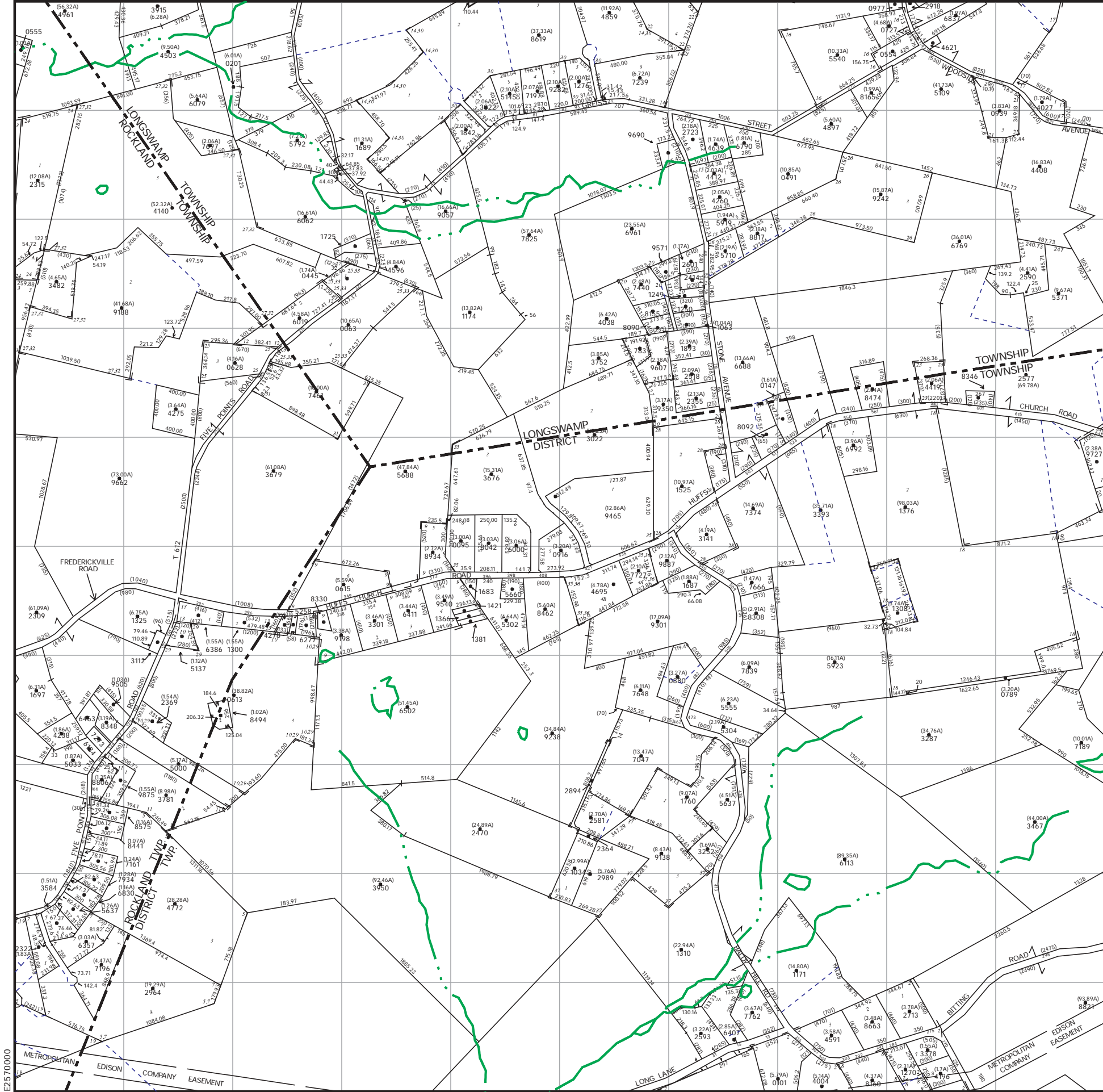

N410000

0 1 2 3 4 5 6 7 8 9