

PROPERTY MAP  
OF  
**BERKS COUNTY**  
PENNSYLVANIA

- Property Line
- Right of Way
- Interior Lot Line
- Block Grid Line
- Stream, Lake, Pond
- Municipal Boundary
- Easement
- Utility Easement

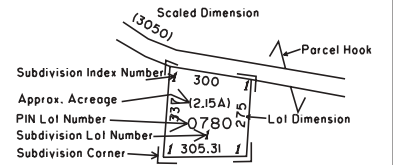

SUBDIVISION INDEX

SUBD NO	SUBDIVISION NAME	PLAT BOOK	PAGE	CODE
1	ELEANOR KAUFFMAN	60	19	1997
2	MARILYN	76	22	2452
3	RICKY D. & SUSAN STOFFLET	127	46	3915
4	"GORD" SUBDIVISION	131	60	4268
5	FRANCIS & BARBARA KREISER	143	28	5306
6	HIGH FIELDS	144	63	5432
7	WILLIAM T. & LINDA L. HARTMAN	148	34	5746
8	ARCHIE V. LUFT	159	26	6553
9	GARY HENSHAW (ECHO GLEN)	171	08	7248
10	JOSEPH L. & MARTHA L. O'NEIL	175	32	7564
11	DOLORES KEGEL	176	16	7585
12	HARBOWGATE FARMS	184	20	7977
13	PINDER	184	30	7987
14	LANGAN	184	31	7988
15	JENSEN ESTATE	188	55	8219
16	JOHN J. & EILEEN M. PINDER	199	34	8882
17	JOHN L. HECTOR ESTATE	204	47	9206
18	PAUL RUSSELL M. SPOHN ESTATE	205	17	9241
19	OLD FORGE MEADOWS	206	16	9303
20	"KEGG"	208	14	9423
21	STEVEN N. DELP SUBDIVISION	211	34	9626
22	JOSEPH L. & MARTHA L. O'NEIL	213	05	9709
23	"LUFT"	233	34	10973
24	DOLORES E. KEGEL	305	453	13706

DISCLAIMER: This map is intended for property tax assessment purposes only. The information contained on this map is based upon recorded deeds, plans, and other public sources. These primary sources should be consulted to verify the information contained on this map. Due to conflicts, errors, and omissions in the primary sources, the tax map should be considered to be a representation of the editor's judgement, based upon the available evidence. Tax maps are not legal evidence of size, shape, location, or ownership of real estate, roads, or municipal boundaries. BERKS COUNTY ASSUMES NO LIABILITY RELATED TO THE USE OF THIS MAP. THIS MAP IS NOT A SURVEY.

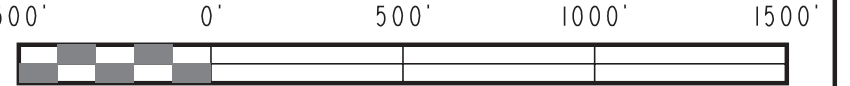

548001	548002	549001	549
548003	548004	549003	549
538901	538902	539901	539
538903	538904	539903	539

August 1, 2010

MAP NO. 5480 04

