

9  
8  
7  
6  
5

PROPERTY MAP  
OF  
**BERKS COUNTY**  
PENNSYLVANIA

- Property Line
- Right of Way
- Interior Lot Line
- Block Grid Line
- Stream, Lake, Pond
- Municipal Boundary
- Easement
- Utility Easement

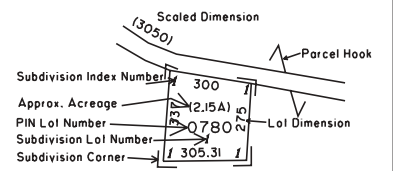

SUBDIVISION INDEX

SUBD. NO.	SUBDIVISION NAME	PLAT BOOK	PAGE	CODE
1	STONY MOUNTAIN ACRES	42	22	1502
2	MAPLE GROVE	59	10	1959
3	SUNSET RIDGE	89	09	2748
4	JAMES SCHICK	110	27	3283
5	THE CROSSROADS	125	58	3744
6	HAROLD L. & MARILYN A. LEHR	131	68	4276
7	MILLARD J. THOMAS	137	02	4750
8	JOHN H. & ELBANORE G. ABBOTT	137	56	4804
9	ABBOTT ACRES	140	32	5045
10	"WEVE"	143	66	5344
11	SOUTH RIDGE ESTATES	149	55	5858
12	SOUTH RIDGE ESTATES II	157	42	6394
13	LEIGHSHIRE	159	28	6555
14	SOUTH RIDGE ESTATES II	160	15	6587
15	TERRY & KATHLEEN BEAN	168	34	7047
16	R.E. JR. & CINDY GAENZLE	170	69	7228
17	PINES NORTH	186	41	8097
18	"TREBORT"	210	11	9542
19	SELIG JOHNSON SUBDIVISION	237	41	11159
20	STONEY RIDGE II	252	78	11893
21	FITZGERALD	269	65	12591
22	TERRY G. & KATHLEEN J. BEAN SUBDIVISION	276	30	12855
23	SOUTH RIDGE ESTATES II REVISED	261	82	12319
24	WEAVER/ST. PETERS SUBDIVISION	307	104	13863

DISCLAIMER: This map is intended for property tax assessment purposes only. The information contained on this map is based upon recorded deeds, plans, and other public sources. These primary sources should be consulted to verify the information contained on this map. Due to conflicts, errors, and omissions in the primary sources, the tax map should be considered to be a representation of the editor's judgement, based upon the available evidence. Tax maps are not legal evidence of size, shape, location, or ownership of real estate, roads, or municipal boundaries. BERKS COUNTY ASSUMES NO LIABILITY RELATED TO THE USE OF THIS MAP. THIS MAP IS NOT A SURVEY.

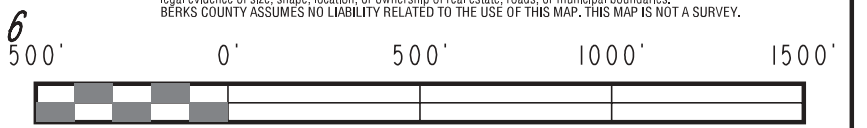

5493			
304			
202	549201	549202	6402
204	549203	549204	
549101		549102	640101 640

August 1, 2010

MAP NO. 5492 02

