

FLOODPLAIN

Is the site located within an identified flood hazard area? (Check One) Yes No
Will any portion of the flood hazard area be developed? (Check One) Yes No N/A

Owner/Agent shall verify that any proposed construction and/or development activity complies with the requirements of the National Flood Insurance Program and the Pennsylvania Flood Plain Management Act (Act 166-1978), specifically Section 60.3

Lowest Floor Level: _____

HISTORIC DISTRICT

Is the site located within a Historic District? Yes No
If construction is proposed within a Historic District, a certificate of appropriateness may be required by the Municipality.

The applicant certifies that all information on this application is correct and the work will be completed in accordance with the "approved" construction documents, PA Act 45 of 1999 (Uniform Construction Code), Act 247 of 1968 as amended (Municipalities Planning Code), and any additional approved building code requirements adopted by the Municipality. The property owner and applicant assumes the responsibility of locating all property lines, setback lines, easements, rights-of-way, flood areas, etc. Issuance of a permit and approval of construction documents shall not be construed as authority to violate, cancel or set aside any provisions of the codes or ordinances or the Municipality or any other governing body. The applicant certifies he/she understands all the applicable codes, ordinances and regulations and is responsible for all review costs incurred for the proposed project.

Application for a permit shall be made by the *owner* or lessee of the building or structure, or *agent* of either, or by the *registered design professional* employed in connection with the proposed work.

I certify the code administrator or the code administrator's authorized representative shall have the authority to enter areas covered by such permit at any reasonable hour to enforce the provisions of the code(s) applicable to such permit.

Signature of Owner or Authorized Agent

Print Name of Owner or Authorized Agent

Address

Date

Directions to Site _____

Approved by: _____

Permit #'s _____

PLOT PLAN / SKETCH PLAN AREA

NAME: _____

LOCATION: _____

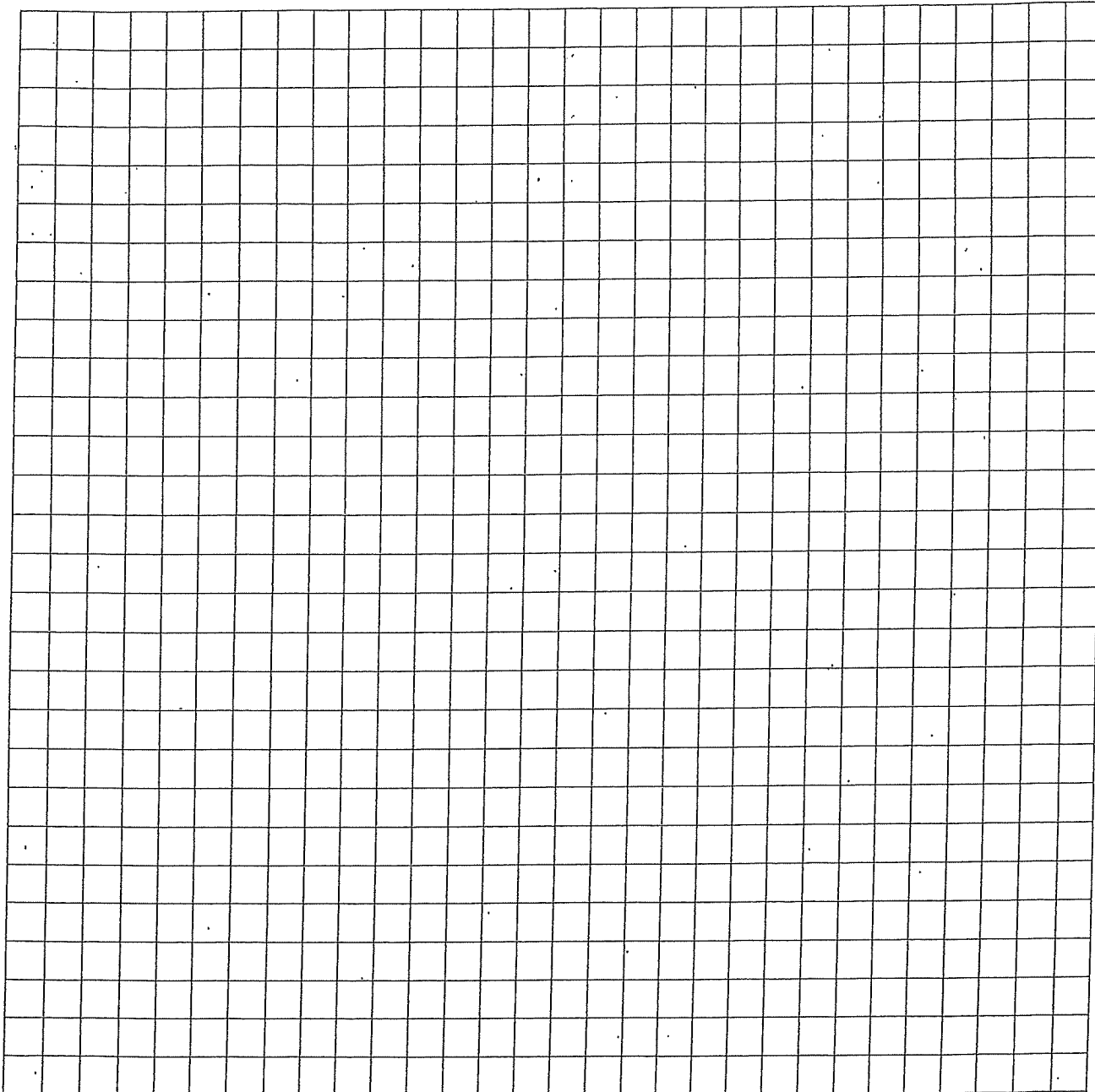

The Plot Plan must show size and location of all structures and wells on the property and the distance to property lines (hand drawn is acceptable)

Is your drawing to scale Y / N? If yes, what is the scale? _____

Example of Site Sketch Plan

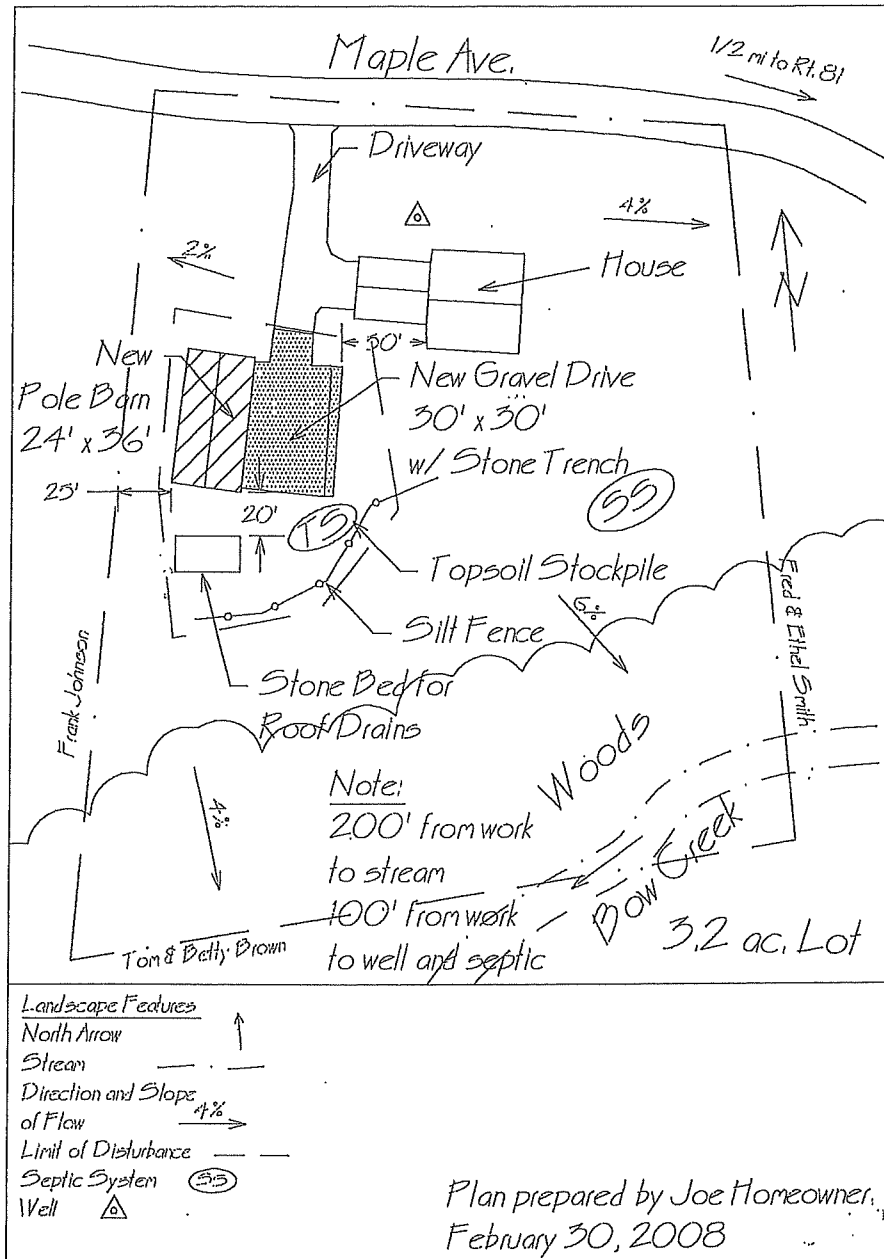

Plan shall contain the following items:

- Lot configuration and total acreage.
- Existing features: buildings, driveways, parking areas, woodland, streams, etc.
- Proposed impervious surfaces: driveways, parking areas including dimensions.
- Names of owners immediately adjacent to the project site location.
- Locations of existing streets or easements, railroads, drainage facilities.
- Proposed erosion and sedimentation control facilities.
- Location of watercourses, wetlands, and riparian stream buffer located within the property or one hundred (100) feet from the project site location.
- Distances between the proposed activity and existing features, property lines, on-lot sewage facilities, wells and watercourses.